

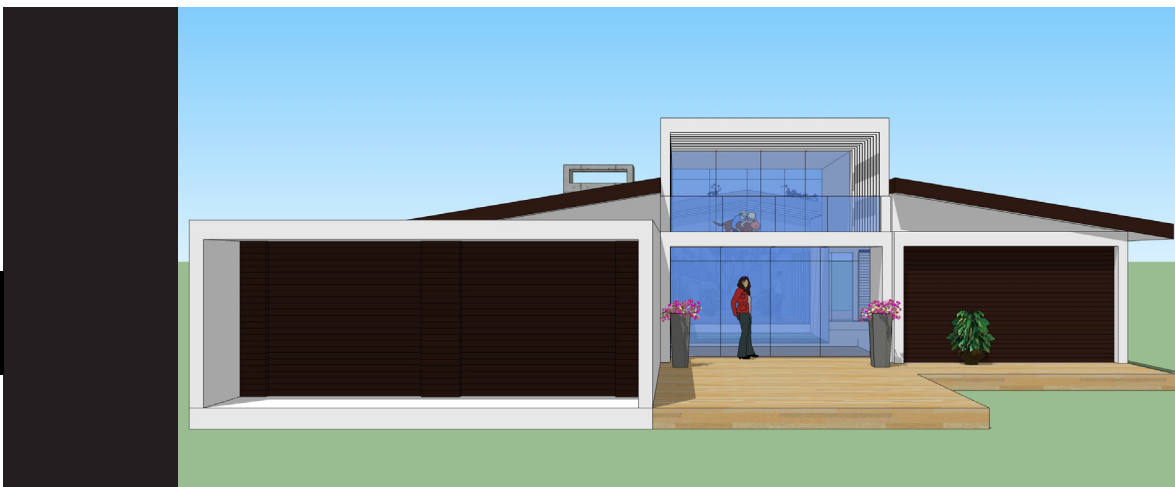

DESIGN MATTERS DETAILS MATTER



What Dreams Are Made Of

If you are like most people, you want a comfortable place to live, one that fits your tastes as well as your pocketbook. All of gjConstruct's custom home designs prove that style and good planning make your home economical to build, affordable to live in and a joy now and in the years to come.

A Wonderful World of Beauty

In your gjConstructs home, you live in a world of beauty... beauty that is achieved by grace and line, skillful combining of materials and harmonious blending of colours. "Simple Elegance" is the expression used by your friends in describing first impressions of a gjConstructs design.

A Wonderful World of Luxury

Luxury and good taste are brought within your financial reach through gjConstruct design, construction techniques and buying power. Private garden patios are a visual part of every major room; open-to-the-sky, optionally enclosed, inner courtyards that flood your home with light and beauty; elegant master bedroom—dressing room—bathroom suites; extra room for hobbies, guests, homework, office or den; abundant storage ... and many many more features... in the Wonderful World of gjConstructs.

A Wonderful World Of Convenience

Live your New Way of Life surrounded by every convenience imaginable! The carefully developed gjConstructs floor plans create more usable living space, inside and out, than is offered in any other

home! Step-saving, work-saving space-arrangement construction and material innovations and the latest built-in appliances add time to your day and years to your life.

Imaginative New Floor Plan Concepts...For The Most Exciting gjConstructs Ever Built

In designing a new line of gjConstructs Homes we have taken an important step forward in creating plans which meet your each and every requirement...have one custom designed for your pattern of living!

Plan 101CM

California Modern

Families with older children are going to love the 1622 square feet of living area offered here. Homes with small bedrooms are fine for families with young children. But once the kids get into their teens, a pair of 9x9 foot bedrooms found in smaller homes isn't going to do it.

Your living room, with its dramatic fireplace, is the show room of your gjConstructs design. A wall of glass presents an ever-changing mural—provided by nature!

For added privacy, bedrooms are completely separate from living areas. The master bedroom suite has its own private bath, vanity, dressing room and patio.

From the world's most efficient, most beautiful kitchen, you serve meals directly to the dining area, the atrium,

sunroom, or patio. Designed with you and your familie's needs in mind your kitchen comes with just the right complement of modern appliances to fit your cooking and entertaining style.

The at grade level entry, extra space between kitchen cabinets, wider halls and wheelchair accessible powder room make this

home the one to keep for a lifetime.

The porch plays an important roll in keeping the house warm in the winter and cool in the summer.

Another much needed but missing feature the mud-room conveniently located yet hidden from view.

Natural passive ventilation is achieved by the chimney

effect. Just open the windows to cool down this home.

The designs have any number of green features available for your choice. Pick a green roof, install a water recovery system, rough-in or install alternate power sources, radiant floor systems and insulated envelope far exceeding current day energy star standards.

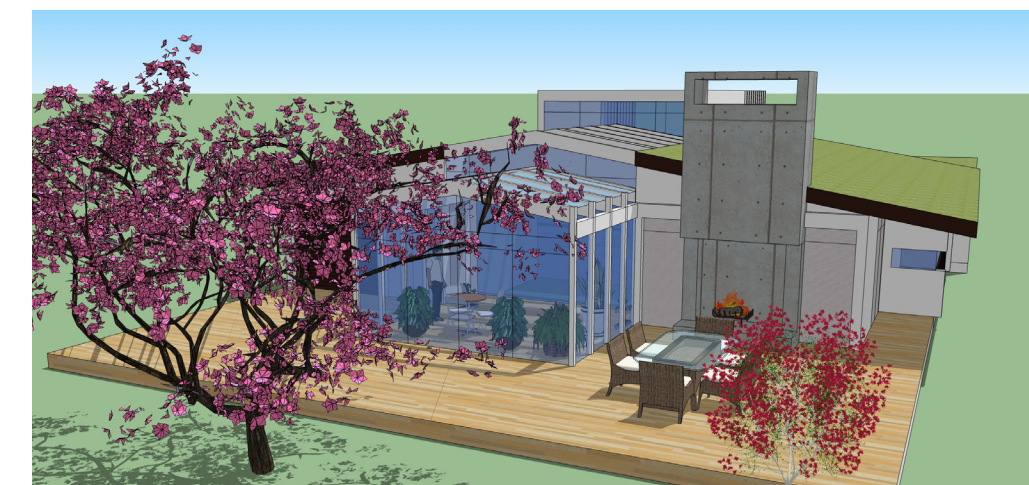

We have taken up the role of modernizing the California Modern, Cape Code, Craftsman, Saltbox, American Foursquare and Modern architectural styles and promoting an appealing affordable living option for middle-class families. Rather than reproducing traditional homes, gjConstructs refigures the design to include modern amenities to address your demands for increased privacy and up to date technology. Simplicity, functionality, and livability remain prevalent features of Gary's updated designs.

History of California Modern Design

Function was as important as form in Mid-Century designs, with an emphasis placed specifically on targeting the needs of the average family. Examples of residential Mid-Century modern architecture are frequently referred to as the California Modern style. Although the Case Study House Program is considered by many to be the official start of modern home architecture, there is one home in particular built an entire decade before that combined traditional building materials with lines that exemplify modern design. That is the Fallingwater house, designed by Frank Lloyd Wright.

Added Reading

- BLOG Design Matters Details Matter: gjconstructs.wordpress.com
- Facebook: Search "gjConstructs"
- Home: gjconstructs.weebly.com
- LinkedIn: linkedin.com/in/gjconstructs
- Houzz: houzz.com/pro/garyweisbrodt

Contact
306 351-0907
gjconstructs@mac.com